

Bourne Conservation Trust

NEWSLETTER Number 21

Spring 1994

After David Dimmick entrusted two parcels of land to the Bourne Conservation Trust, a 2.5 acre waterfront overlook of Red Brook Harbor and the field on County Road opposite the Shore Road intersection (Newsletter, Fall 1993), we asked him to write something about the Dimmick land and the people who lived on it. He graciously obliged with his account of his family's long association with Cataumet.

200 YEARS IN CATAUMET

by David H. Dimmick

Our home in Cataumet, and the lives that formed it, have a history that parallels many homes and lives in coastal New England. The principal difference may be that the place has essentially remained in one family for over 200 years. Documents tucked away in drawers and cigar boxes illuminate parts of the past, so prodded by a desire to separate fact from fiction, I started going through old records--letters, receipts and bills, deeds, legal documents, etc., dating from 1751 through 1929 and made visits to local libraries, the Barnstable County Courthouse, and the Bourne Archives. Here is a glimpse of what I have learned so far.

The Nye family held much of what we now know as Cataumet when David Dimick, a sixth generation Cape Codder, bought property in the second parish of Sandwich 200 years ago, now the Arsenault property, located on Red Brook Pond. His earliest ancestor in this country, Thomas Dimock, had come from England in 1635 and, four years later established the village of Barnstable with the Rev. Joseph Hull. Succeeding generations lived in Barnstable and Falmouth before coming to Cataumet.

David established a wayside inn or tavern, on the site of our present home. He identified the inn with a sign displaying an American eagle and a shield showing 15 stars and 15 stripes. Recent writings refer to the place as the "Half Way House," because it was about half way between Falmouth and Wareham. A stable was in the barn and travelers could stay the night in the big salt-box-style house with center fireplaces.

Gradually, David acquired wood lots, salt marsh meadows, a wharf, and other dwellings. His brother and sisters lived in the area and married into familiar Cape families such as Wing, Nye, Swift, Hall, and Lawrence. In 1823, at the age of 59, David made written instructions to pass his property on to his oldest son, Frederick.

Today the "homestead" remains much the same size and layout as it was 200 years ago. The pasture (now our wood lot), meadow (the field covered by Conservation Restriction where the Bourne Conservation Trust owns the development rights), and house lot (then including house, barn, windmill, other outbuildings, orchard, vineyard, and garden) are all mentioned in the early records. It has served as a family farm with cows, horses, hogs, chickens, and produced apples, grapes, pears, corn, and other vegetables.



Frederick Jr.'s principal trade was that of carpenter. The proof of his skill is our home which he built in 1876, just behind the original house. The house frame is post-and-beam construction and is still true and square in all directions. He also built and owned an ice house on Cuff's Pond which provided ice to the summer residents. He was the proprietor of Bay View House, which seemed more a boarding house for the schoolteacher, circuit minister, traveling salesmen, and summer residents checking on their unheated houses in the off season. Today, the one-room schoolhouse in Cataumet where my grandmother taught still stands near the town tennis court.

The salt meadows described in early documents were a source of valuable salt marsh hay. The Scotch House Overlook, recently given to the BCT, was included in the family salt meadow. It is somewhat changed in appearance today because it was filled with sand when the channel around the south side of Bassett's Island was dredged in 1961. The marsh below the McGreevy property on Red Brook Harbor Road has seen fewer changes. The long straight channel on that marsh, visible today from the road, was used as a boundary line when portions of the marsh changed hands.

When my grandfather retired in 1934, he brought our house up to 1930 standards and developed a perennial garden behind it. He researched all branches of his family's genealogy: Mayhew, Hatch, Swift, Eldred, Doane, Paine, Hinckley, Lawrence, Lowell, Nickerson, Eldridge, Robinson, etc., pursuing matriarchal and patriarchal lines. We're all cousins!

My parents, Henry Stuart and Harriet, retired to Cataumet in 1965, made good friends, and upgraded the house.

Now we are the senior generation and it is our turn to sink resources into the old place. It cheerfully swallows any amount of money, but it is a special place that reflects the history of the area. It is our home and everyone's history. *Walk the trails and enjoy it!*



Special Contributions to the BCT

In appreciation for our Cataumet lineage-
 David; 1734-1794 and Thankful Hatch
 David; 1764-1843 and Mercy Doane
 Capt. Frederick; 1793-1871 and
 Mary Ann Lawrence
 Frederick, Jr.; 1837-1905 and Tirzah Hatch
 Henry Burgess Lincoln; 1869-1962 and
 Jennie Lovell and Elisabeth Carpenter
 Henry Stuart; 1900-1969 and Harriet Stewart

David and Frederica Dimmick

To Dave and Freddie Dimmick
 in appreciation of
 their generosity in preserving
 the field on County Road

Hal and Grace Rowe DeWaltoff

In honor of:

Stanley L. King from Stanley L. King Jr.
 Dick Shaw from Frank Knowlton
 Foster L. Birch from Mrs. Elizabeth Birch
 Leigh Stokey from Edith Stokey

Webster E. Collins in honor of
 his 90th birthday
 from Mr. & Mrs. Marvin Gordon

Sammy Sambrook in honor of
 her walking
 from Mr. & Mrs. Elmer Porter

Mrs. Thomas Hanna in appreciation
 from Mrs. Robert Fish

Marilyn & Rich Fisher in honor of
 their 50th wedding anniversary
 from Heidi Lewitt

Tailing, a loved pet
 from Mr. & Mrs. Joseph Walters

MONEY MATTERS

Or, if you prefer, *money* matters . . . or maybe, money *matters*. Regardless of your choice of emphasis, we would like to emphasize that we still lack \$13,500 for our February payment. The graph details our progress, both in acquiring choice properties for preservation and in meeting our obligations. Won't you **help**?

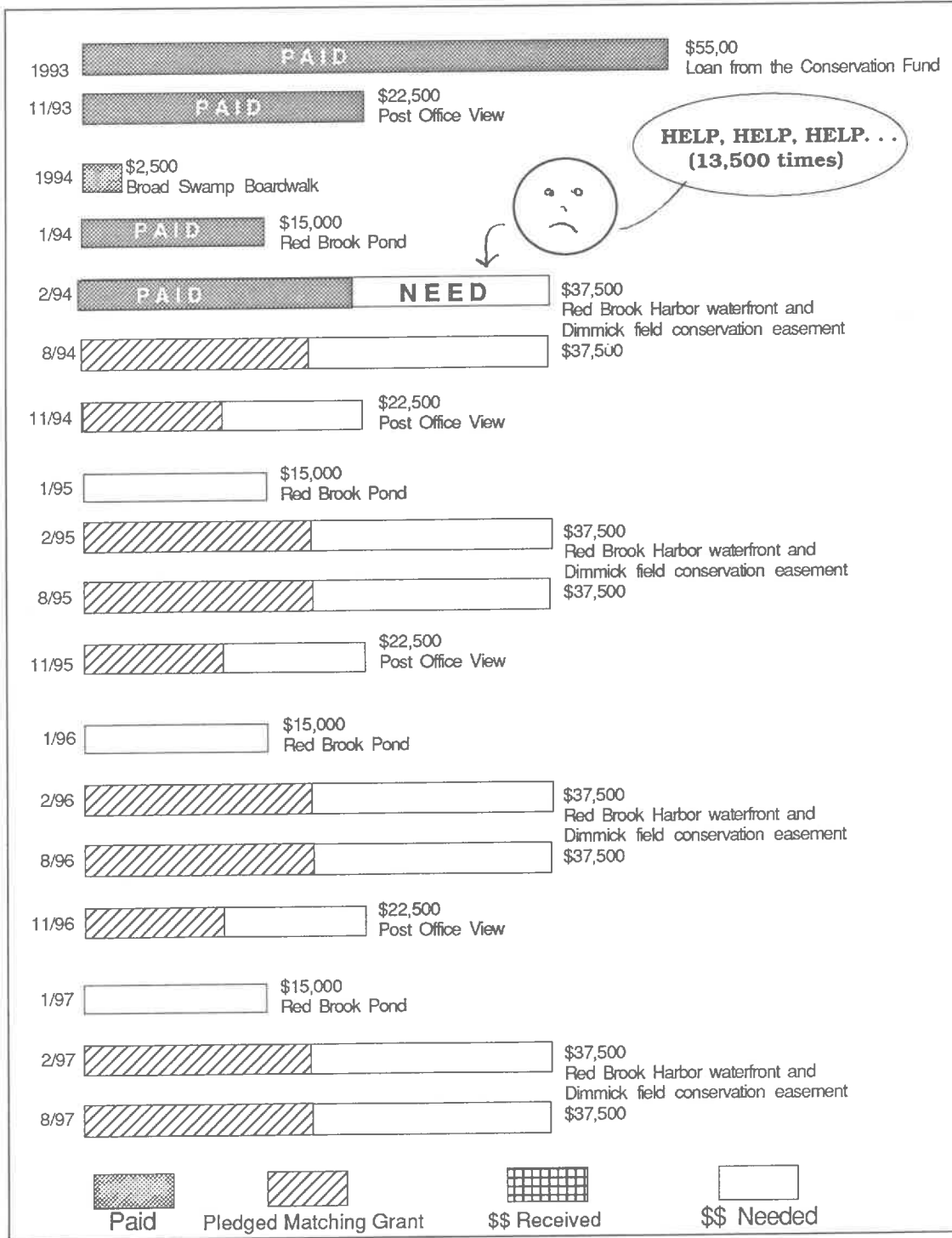

The BCT has a compelling need for your financial support-- both in number and frequency-- because a sustained flow of small contributions from widespread sources does add up and not only helps us to honor our financial pledges, but also impresses the foundations to which the BCT applies for grants.

IN THE MAIL

We frequently receive written comments about how the efforts of the BCT are perceived by contributors. Here are some samples:

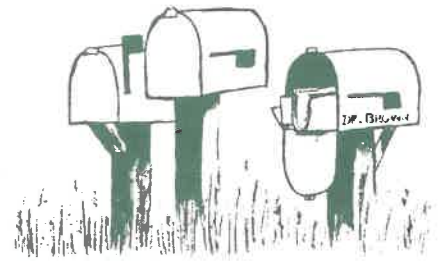

A Florida correspondent regarded our last newsletter as "a meaty issue." (In that particular instance, the writer helped make it so.)



A Connecticut family is "very pleased to be part of such a successful trust and successful effort."

From historic Winthrop, Washington, we are urged to "keep up the good work." (We will . . . if you will.)

Since we vie with many other groups looking for support, it was gratifying to read, "When I look at the organizations that beg money, and try to prioritize them, BCT comes out first with the lowest administrative costs and the most visible rewards! Just being able to recognize Cataumet (and other parts of Bourne) tells me what a tremendous job BCT is doing!" (To paraphrase Sir Christopher Wren's epitaph, "If you wish to assess our work, look about you.")



A Pocasset resident regards our newsletters as "a joy to read."



In contributing towards the Post Office lot, one member recalls "the woodworking shop which stood there during World War II. During summer vacation, local teenagers had jobs there making typewriter tables for the military." (Many of our acquisitions touch a cord of memory in residents with long local associations.)



A Cataumet family thanks us for "saving the field on the opposite corner of Shore Road-- I love that field." (See the article by David Dimmick.)



10c

And how about this one!



The Commonwealth of Massachusetts
Executive Office of Environmental Affairs
100 Cambridge Street, Boston, 02202

WILLIAM F. WELD
GOVERNOR
ARGEO PAUL CELLUCCI
LIEUTENANT GOVERNOR

TRUDY COXE
SECRETARY

January 12, 1994

Tel: (617) 727-9800
Fax: (617) 727-2754

Mr. David H. Dimmick
10 Sassamon Road
South Natick, MA 01760

Dear Mr. Dimmick:

As I look back over the environmental successes this past year the bargain sale gift of a conservation restriction over 5 acres of your property in Cataumet to the Bourne Conservation Trust was indeed one of the many significant contributions in Massachusetts during 1993.

Your gift serves to protect the last remaining and particularly scenic, historic pasture in the village of Cataumet. The willingness by you to work with the Bourne Conservation Trust in allowing a public trail access serves to further the objectives of the trust by linking its other properties through a continuous public trail system. Your generosity and willingness to work with the Trust has not gone unnoticed.

Personally and on behalf of a grateful Commonwealth I thank you most sincerely.

Sincerely,

Trudy Coxé
Secretary

cc: Bourne Conservation Trust
Bourne Board of Selectmen

Public Workshop

METHODS TO PRESERVE IMPORTANT OPEN LAND

DATE: Tuesday, 21 June 1994
TIME: 7:30 pm to 9:00 pm
PLACE: Sandwich Library,
Sandwich Village

All are invited to attend.
Admission is free and
refreshments will be
served. For more
information, call 888-
7629 or 362-9131.

SPEAKERS:

John Cullity, President, Sandwich Conservation Trust
"WELCOME & INTRODUCTION"

Mario DiGregorio, Principal, Sabatia Consulting, Inc.
"THE FUNCTIONS AND VALUES OF WETLANDS"

Mark Robinson, Executive Director,
The Compact of Cape Cod Conservation Trusts
"TAX ADVANTAGES OF LAND DONATIONS
AND CONSERVATION EASEMENTS"

Sponsored by:
*Sandwich Conservation Trust &
Bourne Conservation Trust*



Tempus Fugit

Perhaps you can't recall when you made your last donation to the BCT? Check the mailing label on the envelope of this newsletter. The number in the upper right corner represents the date of your last donation--first the year, then the month. For Example, "8906" means June 1989. A "g" following the number (8906g) means that a donation was made in your honor in June of 1989. No number? We hope you will send us a donation soon.



Board of Directors

Stephen Ballentine, President
Walter Everett, Treasurer
Philip DeNormandie, Trustee
John Corcoran, Trustee
Robert Birch, Trustee
Donald Mears, Trustee

\$\$ Help Us Save Postage Charges \$\$

If you receive more than one
Newsletter or have a new mailing
address, please let us know.

The BCT is tax exempt from Federal income tax under section 501(c)(3) of the Internal Revenue Code. Within IRS guidelines contributions may be deductible from your taxable income.
(ID Number: 04 2767827).

Broad Swamp Boardwalk update: Remember when a swamp was something to be filled in? Now we know better. In our last newsletter, we solicited funds to enable Bourne High School to construct a boardwalk in Broad Swamp across from the school. Such a walk will make the wetland accessible as a "living laboratory" for biology and science studies as well as art and photography classes.

We are pleased to announce that sufficient funds were received; we will report on further progress from the High School in the next newsletter.

Our village center, the Post Office Building, has been purchased by local Andrea York and the BCT is most pleased to have someone local for a neighbor. The P.O. Building is a most appropriate showcase for the many talented people we have in the area.



Partial to group singing and storytelling around a campfire? Want to take a guided moonlight tour of the Red Brook Pond Conservation Area? Watch the local papers for dates and times.

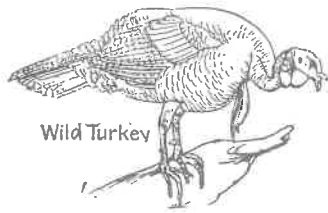

Wild Turkey

More than one (or one more than once) wild turkeys have been spotted in the DeNormandie Woods Conservation Area.

H A P P E N I N G S

THE COALITION FOR BUZZARDS BAY



presents

The Buzzards Bay Guardian Award

to

Bourne Conservation Trust

for outstanding service in the stewardship
of this magnificent estuary entrusted to our care

on this 29th day of January, 1994

Stephen C. Smith
President, Board of Directors

Mimi A. McConnell
Executive Director

An editorial in the Cape Cod Times noted that the Coalition for Buzzards Bay gave its Guardian Award to the BCT for its work in land preservation. The award was presented by George R. Hampson, the Coalition's president, and was accepted by Sally and Steve Ballentine in the name of the BCT. Mr. Hampson had high praise for the work of the BCT and the fine support of its members.

In a separate communication, the Coalition's executive secretary, Mimi McConnell, made special note of Sally and Steve's "Dedication, imagination, tenacity, leadership, and selflessness"-- qualities that we all have observed and admired

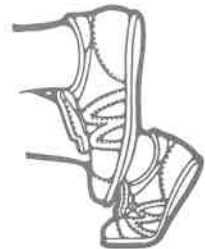

The BCT received some cold cash in January when entry fees for the annual Cape Cod Roadrunners Weary Travelers road race were donated to our efforts. Thirty-plus runners came out in teen-temperatures for the event and needed no urging to keep moving.

BCT PINUP OF THE MONTH

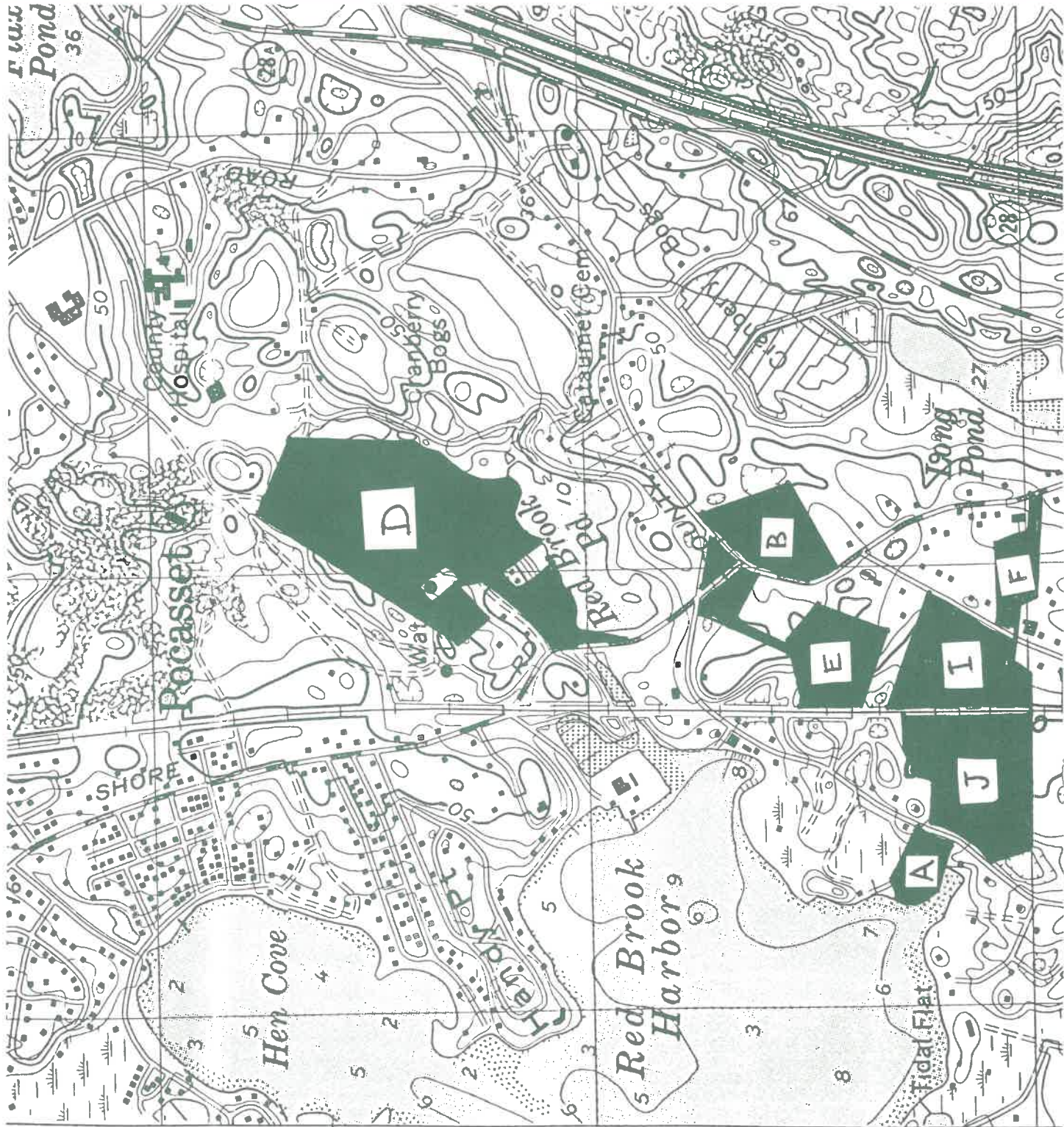

6867 II NW (ONSETT)

4615

4614

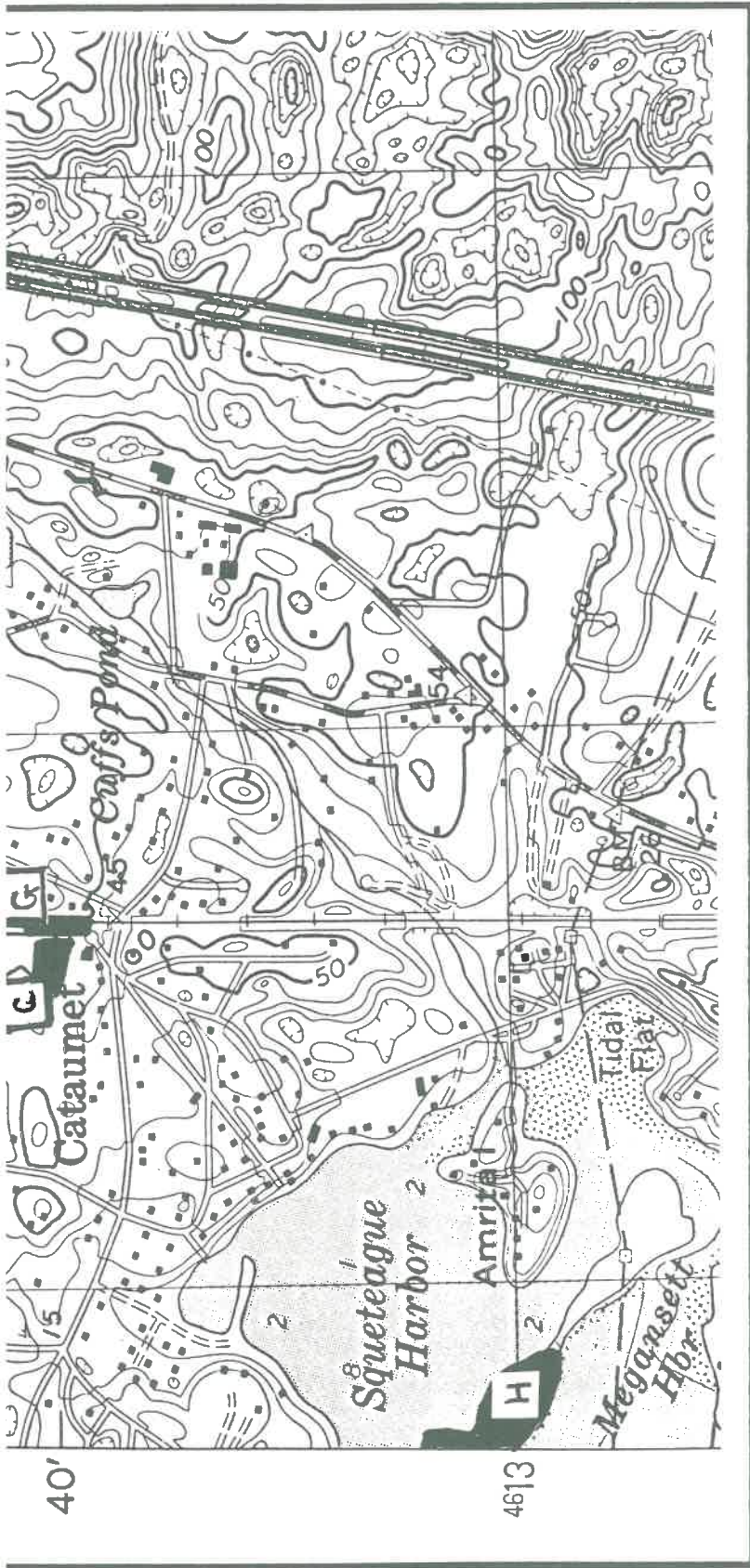

Our Current Projects:

- A. Red Brook Harbor Overlook
- B. Dimmick Field (Conservation Restrictions)
- C. Post Office View
- D. Red Brook Pond Conservation Area
(Nivling-Alexander Reserve)

Town of Bourne Owned Conservation Areas:

- I. Broyer Conservation Area
- J. Robinson Conservation Area

The Bourne Conservation Trust also owns land in Sagamore, Pocasset, Gray Gables, and Bourne.

BCT owned Conservation Areas:

- E. Denormandie Woods
- F. John E. Handy Conservation Area
- G. Cataumet RR Depot
- H. Lawrence Island

GIFT PACKAGING

Gifts to the Bourne Conservation Trust are charitable contributions with resulting tax benefits. The amount of the benefit depends on the kind and size of gift. A well-planned gift can combine financial and charitable objectives by providing tax benefits thereby meeting personal and charitable goals.

CASH: Cash donations provide immediate funds for use by the BCT and can result in tax savings for the donor.

REAL ESTATE: Real estate can be given as an outright gift. Such donations have both real estate and income tax benefits.

BARGAIN SALE: By special arrangement, you may sell your property to the BCT for less than its fair market value (a bargain sale) and the difference is considered a charitable gift.

LIFE INSURANCE: The Bourne Conservation Trust can be named as a beneficiary on a life insurance policy.

SECURITIES: Gifts of appreciated securities may save on capital gains taxes.

WILL: Naming the BCT in your will creates a gift and can reduce or eliminate federal estate taxes.

LIFE INCOME GIFTS: The transfer of cash, securities, or other property to a charitable trust will provide a life income to the donor, donor's spouse, or other beneficiaries. After the death of the last named beneficiary, the principal becomes available for use by the BCT. Current tax deductions and eventual estate tax deductions provide a double benefit.

CHARITABLE LEAD TRUST: Cash or securities can be placed in a charitable trust for a specified period of time, with the income directed to the BCT. At the end of the trust period, the principal reverts to the donor or some other beneficiary.

The BCT is tax exempt from Federal income tax under section 501(c)(3) of the Internal Revenue Code. Within IRS guidelines contributions may be deductible from your taxable income. (ID number: 04 2767827) Donors should consult their own tax advisor for financial and legal advice.

FOR FURTHER INFORMATION:
Please call (508) 563-5196 or write to the Bourne Conservation Trust, Box 203, Cataumet, MA 02534-0203



Kahlin's Korner is dedicated to the memory of Kahlia Jaspersen, a child full of sunshine and a love of nature, and also to all children for whom we preserve a part of the natural world.

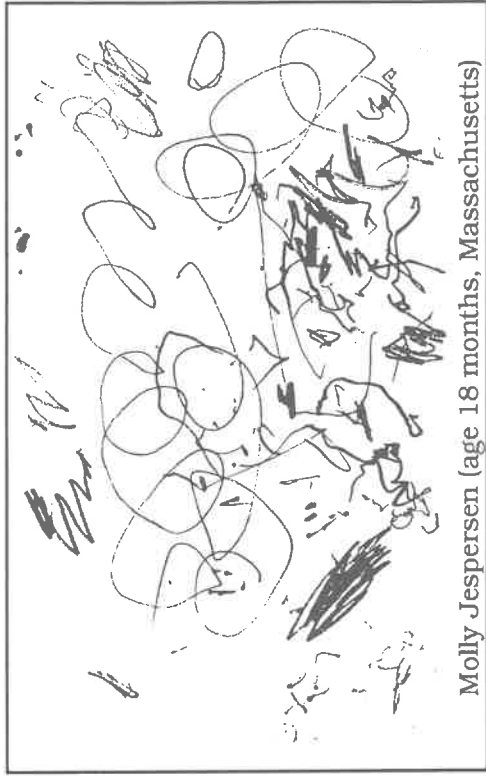

Molly Jaspersen (age 18 months, Massachusetts)



Andy Casio (age 14, Massachusetts)

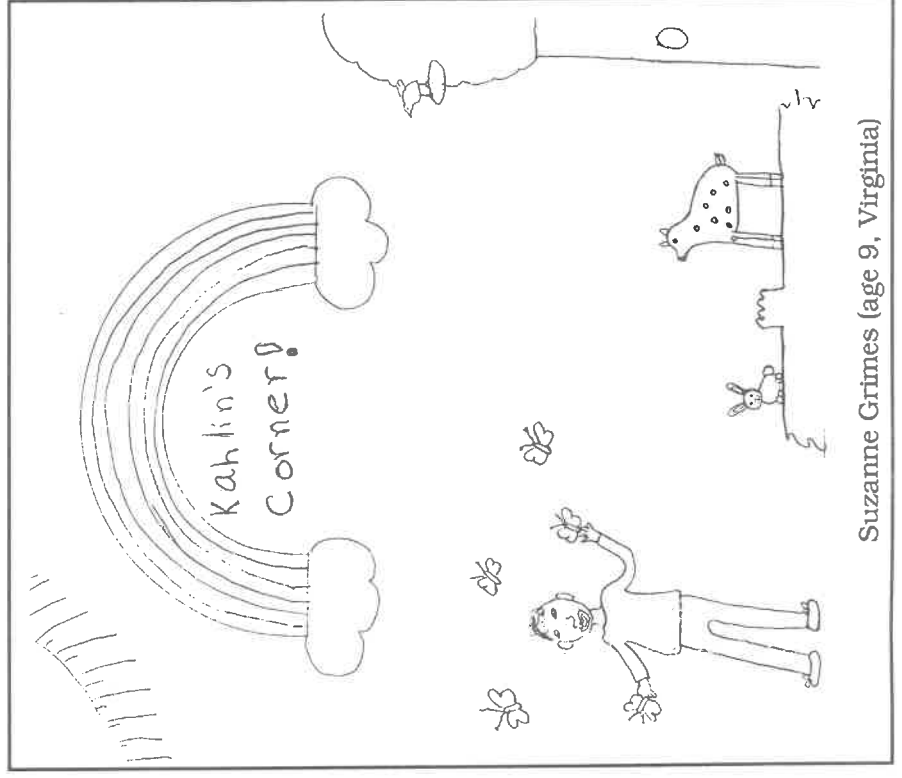

Suzanne Grimes (age 9, Virginia)

MEMORIAL DONATIONS

In memory of Richard Aldridge
Mr. & Mrs. Elmer J. Porter

In memory of Dorothy Alexander
Mr. & Mrs. Elmer J. Porter

In memory of Martin S. Alvey
Mrs. Martin Alvey

In memory of Pasquale Arnone
Mr. & Mrs. William Arnone

In memory of Walter & Grace Atwood
Eleanor Hammond

In memory of George F. Ballentine, Jr.
Joan Mayhew

In memory of Jeff Barnes
Amanda Barnes Muckle

In memory of Thelma Birkenshaw
Mr. & Mrs. Nelson Seaver

In memory of John H. Bolton, Jr.
E. J. Presser & Co.
James A. Smith

In memory of Lynn Brazer Brookshire
Heidi Lewitt

In memory of Phillip Burgess, Jr.
Carl & Jan Finton

In memory of Philip Y. Cannon
Mr. & Mrs. Robert DeNormandie

In memory of E. R. Cressy
Jim & Judy Cressy

In memory of Anthony DeFazio
Mr. & Mrs. William Arnone

In memory of Harriet Dimmick
Mrs. Theodore Grant

In memory of Helen Donegan
Mr. & Mrs. Warren Sterns

In memory of Frederic Eustis
Mrs. F. W. Horner

In memory of Paul Ffield
Marian Ffield

In memory of Catherine Francis
Mr. & Mrs. Bob Moon

In memory of Katherine A. Gegg
Mr. & Mrs. Mark Hughes
The Stephen Gegg Family

In memory of Robert Gegg
Mr. & Mrs. Mark Hughes
The Stephen Gegg Family

In memory of Dorothy Reece Glore
Mr. & Mrs. Elmer J. Porter

In memory of Henry Gray
Mr. & Mrs. Elmer J. Porter

In memory of Helen Greim
John & Susan Carpenter

In memory of Goodwin W. Harding
Mrs. Cary Potter

In memory of J. Hartwell Harrison
Mrs. Cary Potter

In memory of Otto Hartman
Mr. & Mrs. Elmer J. Porter

In memory of Jean Dunbury Hathaway
Jane Nam

In memory of Kenneth Hazeldine
Mr. & Mrs. Elmer J. Porter

In memory of Kahlin Jespersen
Kelly & Kyle Crumrine
Catherine O'Brien
Mr. & Mrs. Burke Walsh

In memory of Bradford D. Johnson
Mr. & Mrs. Edward A. Johnson

In memory of Warren Knowlton
Mr. Cesar Brea
Mrs. Sabra K. Brea
T. Stephen Jones

In memory of Lawrence Leach
Mrs. Sarah Leach

In memory of Jeanette Lemieux
Mr. & Mrs. Bob Moon

In memory of Ted Lewitt
Heidi Lewitt

In memory of Chester Long
Mr. & Mrs. Richard Anderson

In memory of Ralph T. Millet, Jr.
Ralph T. Millet

In memory of Jerry Muldoon
Linda Carpenter
The Cataumet Club

In memory of Margaret V. Murtha
Joseph Murtha

In memory of Sterling Myrick
Mr. & Mrs. Fred Trezise

In memory of Theresa Pratt
Mr. & Mrs. Charles Pratt

In memory of Thomas & Corrine Quirk
Susan Quirk & Stephen Conroy

In memory of Mary Page Rand
Mr. & Mrs. Nelson Seaver

In memory of Jon D. Reed
Mrs. Jon Reed

In memory of Michael H. Savitch
Mr. & Mrs. Irwin Ganick

In memory of Roger Stokey
Edith Stokey

In memory of John Stubbs
Anne D. Stubbs

In memory of Anna Walden
Jane Ann Willis

In memory of Robert Walsh
Doris Walsh

In memory of William Weldon
Ray & Penny Cartier

In memory of Hewitt Wetherell
The Meade Family

In memory of Irving Wing
Mr. & Mrs. George Eckstrom

In memory of Dorothy Winsor
Philip Trumbull

In memory of Andrew C. Wood
Mr. & Mrs. Hildreth Clark

In memory of Donald Worley
Mrs. Donald Worley

In memory of Anne Zouck
Mrs. Martin Alvey



MEMORIAL DONATIONS



Forget-me-not

In memory of Edith Cowen
Martha DeNormandie
Heidi Lewitt
Wendy & Douglas Nickerson
Lee Nilson
Mr. & Mrs. Nelson Seaver
Harriet W. Schley
Mr. & Mrs. Surendra Shah
Mr. & Mrs. Theodore Teplow

In memory of Virginia Alden
Dutton Alden
Louise Alden
Mrs. John H. Bolton, Jr.
James & Martha Burns
The Cataumet Club
The Gwynn Family
Cyrus & Dorothy Kano
Deborah Laurie
Kay Laurie
Heidi Lewitt
Jean & Cy Perkins
Mr. & Mrs. James Shelkey
Ann Ware

In memory of Julia Broadley
Mr. & Mrs. John Carpenter
Mr. & Mrs. Lawrence Farrington
Mr. & Mrs. Frank Knowlton
Mr. & Mrs. Theodore Teplow

In memory of Jane Berk
Mr. Donald Berk
Mr. Fred Berk
Mr. & Mrs. William Holden
Mr. & Mrs. John Quinn

In memory of Francine Lastowski
Mr. & Mrs. Stephen Ballentine
Marion Coffey
Paul Currier
Kathleen Eggleston
Mr. & Mrs. Howard Greaney
Mr. & Mrs. Alden E. Hanson
Alberta Harding
Jean & Larry Lajoie
Jody Cutler Lussier
Joan Mikolajczyk
Irene Remillard
Mr. & Mrs. John Yopak

In memory of Reginald Swift
Louise Alden
Mr. & Mrs. Leonard Ballentine
Mr. & Mrs. Stephen Ballentine
Mr. & Mrs. Thomas Barnes
Joan R. Bolton
Mr. & Mrs. John Carpenter
Dorothy Casselman
The Cataumet Club
Pete & Jean Duval
Mr. & Mrs. Peter Emmons
Mr. & Mrs. William Holden
Mr. & Mrs. Nelson Seaver
Mr. & Mrs. Theodore Teplow
Evelyn Underhill

In memory of Louise Fox
Mr. & Mrs. Stephen Ballentine
Linda Carpenter
Dorothy Casselman
The Cataumet Club
Mrs. Sterling Myrick
Mr. & Mrs. Elmer J. Porter
Barbara Winslow

1993 Contributors to the Bourne Conservation Trust

- | | | | |
|--|--|--|--|
| <p>Mr. Dutton Alden
 Mrs. John Alden
 Ms. Louise Alden
 Mr. & Mrs. Geoffrey Allsup
 Mrs. Martin Alvey
 Mr. & Mrs. Arthur Amend
 David Ammering/ Ted Lyon
 Mr. & Mrs. Richard Anderson
 Aptuckett Garden Club of Bourne
 Mr. & Mrs. William Arnone
 Mr. & Mrs. E. S. Arsenault
 Mrs. Anna P. Austill
 Mr. & Mrs. Arlan Baillie
 Mr. & Mrs. Nicholas Baker
 Baker Family/Nicholas J. Baker
 Dr. & Mrs. Peter Ballian
 Mr. & Mrs. Leonard Ballentine
 Mr. & Mrs. Stephen Ballentine
 Ms. Susan Barnes
 Mr. & Mrs. Thomas Barnes III
 Mr. & Mrs. Nelson Barstow
 Mr. & Mrs. Douglas Bates
 Dr. & Mrs. Grover Baxley
 Mr. and Mrs. Marshall Bean
 Mr. & Mrs. Gordon Beyer
 Mrs. Elizabeth Birch
 Mr. & Mrs. Robert Birch
 Barbara Birdsey
 Mrs. Marion Birtz
 Mr. and Mrs. John Black
 Mrs. John Bolton
 Ms. Elizabeth Bourne
 Mrs. Sabra K. Brea
 A. H. Bright Charitable Trust
 Mrs. Clarita Bright
 Mr. & Mrs. Harold Brown
 Mrs. Royal Bryant
 Mr. & Mrs. Leon A. Burgess
 Mr. & Mrs. George Burk
 Mr. & Mrs. James Burns
 Mr. & Mrs. Robert Burt
 Mr. & Mrs. Richard Cady
 Dr. & Mrs. Bradford Cannon
 Mrs. Kathryn Carlson
 Mr. & Mrs. Louis Caron
 Mr. & Mrs. John Carpenter
 Mr. & Mrs. Richard Carter
 Mr. & Mrs. Raymond Cartier
 F. Casselman & S. Ashbrook
 Mrs. Robert Casseiman
 Cataumet Civic Associates, Inc
 Mr. Louis Cellinieri
 Mrs. Carlton P. Chandler
 Mr. & Mrs. Hildreth Clark
 Mr. & Mrs. Robert Clegg</p> | <p>Mr. & Mrs. M. Craig Francis
 Mrs. Helen Freeman
 Mr. & Mrs. Maurice Fuller
 Mr. & Mrs. John Fuller
 Mr. & Mrs. Irwin Ganick
 Mr. Henry Gardner
 Trish Garland
 Mr. & Mrs. Stephen Gegg
 Alice M. Gibbs
 Ms. Priscilla Gleason
 Mr. & Mrs. Harry Goff
 Mr. and Mrs. William Goranson
 Mr. & Mrs. Marvin Gordon
 Mr. & Mrs. Robert Grabner
 Mrs. Theodore Grant
 Mr. & Mrs. Robert Gray
 Mr. & Mrs. Robert Guy
 Mr. & Mrs. John Gwynn
 Mr. & Mrs. Michael Gwynn
 Dr. & Mrs. Phillips Hallowell
 Eleanor Hammond
 Mr. & Mrs. Carleton Handy
 Mr. & Mrs. William Harding
 Mr. & Mrs. H. B. Harris, Jr.
 Mrs. John Harvey
 Martha Hassel
 Mrs. Elizabeth Hathaway
 Mr. Thomas Hathaway
 Mrs. Michael Healy
 Mr. & Mrs. William Henry
 Philip B. Herr
 Deborah W. Hildreth
 Dr. & Mrs. Lucius Hill
 Mrs. Parmelee Hill
 Dr. & Mrs. Arch Hodge
 Mr. & Mrs. Henry Hoffman
 Mr. & Mrs. Robert Hoffman
 Mr. & Mrs. F. W. Honner
 Mr. & Mrs. Richard Hubbard
 Mr. & Mrs. Mark Hughes
 Jane Hunter
 Mr. & Mrs. David Jarvis
 Mr. & Mrs. David Jenkins
 Miss Kirsten Jenkins
 Mr. & Mrs. Edward A. Johnson
 Mrs. Marie Johnson
 Mr. Donald Jones
 Dr. T. Stephen Jones
 Mr. & Mrs. Alexander Joyce
 Mr. and Mrs. Reginald Judson
 Mr. & Mrs. Cyrus Kano
 Mr. & Mrs. William Keene
 Mr. & Mrs. Ernest Ketchen
 Mary Kingsbery
 Capt. & Mrs. Dudley King</p> | <p>Mrs. John Cobb
 Mr. & Mrs. Milton Cobey
 Mr. and Mrs. Charles Cochran
 Mr. & Mrs. Coleman Cody
 Mary Cody & Margaret Donavan
 Mr. & Mrs. H. Coggeshall
 Mr. & Mrs. Charles Collins
 Mr. & Mrs. Robert Collett
 Mr. & Mrs. Webster A. Collins
 Mr. & Mrs. John Corcoran
 Mrs. John O'Hara Cosgrave
 Mr. & Mrs. David W. Crane
 Mr. & Mrs. James Cressy
 Mr. & Mrs. Michael Cronin
 Cubby Construction & Developmt
 Mr. & Mrs. Brian Cullity
 Evelyn Cummings
 Mr. & Mrs. Thomas Curtis
 Mr. & Mrs. Ruben Davis
 Elsie DeNormandie, Jr.
 Mrs. James DeNormandie
 Mr. Philip DeNormandie
 Mr. & Mrs. Robert DeNormandie
 Mr. & Mrs. Peter Diamond
 Mr. & Mrs. David Dimmock
 Marty & Paula Donnelly
 Mr. David Dow
 Mr. & Mrs. Robert Downey
 Ms. Diane Dreher
 Mrs. Gerald Dubuque
 Mr. & Mrs. William Dunkle
 Roland Dupont & C. Stiefel
 Mr. & Mrs. Clifford Duval
 Mr. & Mrs. George Eckstrom
 Mr. & Mrs. Elwood Eldridge
 Mr. & Mrs. Peter Emmons
 Mr. & Mrs. Hans Engelmann
 Mark Engelmann & Ellen Smith
 Susan Ernst & Patrick Jenkins
 Mr. & Mrs. Howard Etter
 Mr. & Mrs. Peter Eustis
 Mr. Walter Everett
 Mr. Scott Farrow & Elaine King
 Mr. & Mrs. Thomas Fedge
 Mr. & Mrs. Gerald Feldman
 Mrs. Paul Ffield
 Mr. & Mrs. Spencer Field
 Mr. & Mrs. Carl Finton
 Mr. & Mrs. Richmond Fisher
 Mr. and Mrs. Peter Fisher
 Mrs. Robert Fish
 Mr. & Mrs. Richard Fitzgerald
 Una H. Fleischmann
 Mr. & Mrs. Elmore T. Flint
 Patricia Flynn/Peter Daeringer</p> | <p>Prudence King & Dan Miller
 Col. & Mrs. Stanley King
 Mr. Stanley L. King
 Mr. & Mrs. Manown Kisor
 Mr. & Mrs. Frank Knowlton
 Lindsay Knowlton
 Mr. and Mrs. Louis Kraft
 Peter Kroll
 Mr. & Mrs. William Krug
 Mr. & Mrs. Samuel Labate
 Mr. & Mrs. John Landry
 Mr. & Mrs. Richard Landers
 Mrs. Samuel Lane
 F. Lastowski & R. Weichselbaum
 Ms. Debbie Laurie
 Mrs. Andrew Laurie
 Ms. Wendy Laurell
 Mrs. Lawrence Leach
 Mrs. George Lee
 Mrs. Heidi Lewitt
 Mr. & Mrs. Bradford Leyland
 Lisa Lindberg
 Mr. & Mrs. Lennart Lindberg
 Mr. & Mrs. William Locke
 E. Frothingham Lombard
 Mr. & Mrs. Peter G. Loomis
 Doris Lowry
 Ruth Lambert
 Lee Wendell Lunde
 Mr. & Mrs. Bruce MacDonald
 Lt. Col. & Mrs. John Mackay
 Mr. & Mrs. William Macurdy
 Mr. & Mrs. Gael Mahony
 Mr. & Mrs. William Malcom
 Mr. & Mrs. Philip Mara
 Mr. & Mrs. Edward Martin
 Mrs. Henry H. Martin
 Dr. & Mrs. Andrew Mason
 Mrs. Joan Mayhew
 Mr. Robert McCaig
 Mr. & Mrs. Joseph McEvoy Jr.
 Jim & Helen McIntosh
 The Meade Family
 Mr. & Mrs. Donald Mears
 Mr. & Mrs. Charles Mehmel
 Constance Mehmel
 Mr. & Mrs. Charles Mehmel
 Mr. & Mrs. Ralph Millet
 Mr. & Mrs. K. W. Mitchell
 Mr. & Mrs. Martin Monk
 Monument Beach Civic Assoc.
 Mr. & Mrs. Richard Mooney
 Mr. & Mrs. Robert Moon
 Mr. & Mrs. Paul Mosher
 Jane Mosher</p> |
|--|--|--|--|

1993 Contributors to the Bourne Conservation Trust (cont.)

Ms. Amanda Barnes Muckie
 Mr. James Mullan
 Mr. Joseph Murtha
 Mrs. Thomas Murtha
 Mr. Fred Muzi
 Dr. & Mrs. Charles Myers
 Mr. & Mrs. Donald Myers
 Mr. & Mrs. Morton Myerson
 Mr. & Mrs. Koon Woo Nam
 Mrs. Walter Nelson
 Camilla Nevius
 N. Falmouth Village Assoc.
 Mr. and Mrs. Douglas Nickerson
 Ms. Lee Nilson
 Mr. & Mrs. Steven Noyes
 Mr. & Mrs. Dean R. Noyes
 Catherine O'Brien
 Mr. & Mrs. Thomas O'Flaherty
 Mr. & Mrs. Robert Olson
 Mr. and Mrs. James O'Reilly
 Mr. & Mrs. Hugh O'Shaughnessy
 Mr. & Mrs. Raymond Ostby
 Mr. & Mrs. Kenneth Paine
 Mrs. Dorothy Partridge
 Mr. & Mrs. William Percival
 Mr. & Mrs. Lewis Perkins, Jr.
 Mr. & Mrs. Harold Pilkington
 Mr. & Mrs. Elmer Porter
 Mr. & Mrs. Charles Pratt
 E. J. Presser & Company
 Mr. & Mrs. Richard Prince
 Mr. & Mrs. John Quinn
 Mr. & Mrs. Robert Radloff
 Mrs. Jon Reed
 Dr. and Mrs. Paul Reich
 Ann Reilly
 Dr. & Mrs. William Ribich
 Mr. Marshall Ries, Jr.
 Mr. & Mrs. Christopher Riley
 Mr. & Mrs. Walter S. Robbins
 Mr. Edward Roberts
 Mr. & Mrs. J. Edward Roney, Jr.
 Mr. & Mrs. Edward Rose
 Grace Rowe/ Hal DeWaltoff
 Dr. Fred Sayles
 Mr. & Mrs. Stephen Ryan
 Mr. & Mrs. Leonard Schley
 Dr. William Schwab
 Mrs. Charles Scribner
 Mr. Norman J. Seaver
 Mr. & Mrs. Nelson Seaver
 Mr. & Mrs. Surendra Shah
 Karen Shaw & Morgan Milligan
 Mr. and Mrs. Richard Shaw
 Mr. & Mrs. James Shelkey

Ms. Cynthia Sheldon
 Tim & Sue Fisher Shepard
 Mr. & Mrs. William Shultz
 Mr. and Mrs. Wayne Simpson
 James A. Smith
 Mr. & Mrs. Morton Spears
 Judi Steciak
 Mr. & Mrs. Warren Stennis
 Mrs. Edith Stokey
 Mr. & Mrs. Jeffrey Stolz
 Anne Stubbs
 Margaret Stubbs
 Mr. & Mrs. Edward Sullivan
 Francis Sylvia
 Mr. & Mrs. Theodore Teplow
 Teradyne, Inc./D. Houde
 Mrs. Alfred Thomas
 Mr. & Mrs. Ralph Thompson
 Mrs. Margaret H. H. Titus
 Mr. & Mrs. Peter Torilli
 Mr. & Mrs. Fred Trezise
 Mr. & Mrs. Philip Trumbull
 Mr. & Mrs. John Tucker
 Mr. & Mrs. Martin Tulloch
 Mrs. Evelyn Underhill
 Mr. & Mrs. Ivan Valiela
 Mr. & Mrs. Peter Virbasius
 Ms. Catherine Wakefield
 Mr. & Mrs. J. Burke Walsh
 Mr. Michael Walsh/Ida Little
 Mrs. Robert Walsh
 Mrs. Charles Walter, Jr.
 Mr. & Mrs. Joseph Walters
 Ms. Ann Ware
 Mr. and Mrs. Richard Watson
 Mrs. Marvin Weaver
 Mr. Alexander Weld
 Mr. and Mrs. Walter Weld
 Mr. & Mrs. Walden Whitham
 Mr. & Mrs. Ralph Whitcomb
 Jane Ann Willis
 Mr. John Winsor
 Mr. & Mrs. Cliff Wise
 Mrs. Randolph Woodruff
 Mr. & Mrs. H. Holton Wood
 Mr. & Mrs. Orrin Wood, Jr.
 Mr. & Mrs. Frederick Worcester
 Mrs. Donald Worley
 Mr. & Mrs. Greg Wright
 Mrs. Stevens Wright
 Mr. & Mrs. Richard Yoder
 Ms. Andrea York
 Mr. & Mrs. John York

1994 Contributors to the Bourne Conservation Trust

Ms. Louise Aiden
 Mrs. Martin Alvey
 Mr. & Mrs. Nicholas Baker
 The Baker Family
 Mr. & Mrs. Leonard Ballentine
 Mr. & Mrs. Stephen Ballentine
 Mr. & Mrs. Thomas Barnes III
 Mr. Donald Berk
 Mr. Fred Berk
 Mr. & Mrs. Gordon Beyer
 Mrs. John Bolton
 Mr. Cesar A. Brea
 Mr. & Mrs. John Carpenter
 Ms. Linda Carpenter
 Mrs. Dorothy Casselman
 Cataumet Club
 Mr. & Mrs. Frederic Cobb
 Mrs. Daniel Coffey
 Paul Currier
 Mr. & Mrs. Clifford Duval
 Mr. & Mrs. George Eckstrom
 Kathleen Eggleston
 Mr. & Mrs. Bruce Elmlad
 Mr. & Mrs. Peter Emmons
 Mr. & Mrs. William Fallon
 Mr. & Mrs. Lawrence Farrington
 Mr. and Mrs. Robert Gaynor
 Mr. & Mrs. Howard Greaney
 Eleanor Hammond
 Mr. & Mrs. Alden Hanson
 Mrs. Alberta Harding
 Mr. & Mrs. William Holden
 Dr. T. Stephen Jones
 Mr. & Mrs. Frank Knowlton
 Mr. & Mrs. Lawrence Lajoie III
 Mrs. Samuel Lane
 Jody Cutler Lussier
 Ms. Pauline Mascetta
 Mr. Robert McCaig
 Mr. & Mrs. David McElroy
 Joan M. Mikolajczyk
 Mr. & Mrs. Robert Moon
 Dr. & Mrs. John Morrall
 Mrs. Sterling Myrick
 Mr. & Mrs. Thomas O'Flaherty
 Mr. & Mrs. Elmer Porter
 Mrs. Cary Potter
 Mr. & Mrs. John Quinn
 Susan Quirk & Stephen Conroy
 Irene Remillard
 Dr. & Mrs. William Ribich
 Mr. & Mrs. Peter Robbins
 Mr. & Mrs. Stephen Ryan
 Mr. & Mrs. Nelson Seaver

James A. Smith
 Mr. & Mrs. Theodore Teplow
 Mrs. Evelyn Underhill
 Barbara Winslow
 Mr. & Mrs. John Yopak



Contributions received after
 May 1, 1994 will appear in
 the next newsletter.

OXEN OWNERS REJOICE!



Questionable Old Wives' Tales about two plants that flourish in the Pond:

1. In summer do pike really spring spontaneously from the pickerel weed growing in its quiet, sun-warmed shallows? and,

2. Will a team of unruly oxen actually pull together joyfully if their fodder is laced with swamp loosestrife?

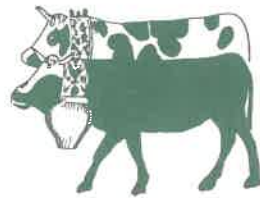

*Bourne Conservation Trust
Post Office Box 203
Cataumet MA 02534-0203*

ADDRESS CORRECTION REQUESTED

BCT
T-Shirts &
Sweatshirts !
...
Are Available
For Sale

To Order, Please Call
Sally Ballentine
(508) 563-5196
or Write To:
Bourne Conservation Trust
Box 203
Cataumet, MA 02534

Non Profit Organization
U.S. POSTAGE
PAID
PERMIT NO. 4
Cataumet MA 02534